H. AYUNTAMIENTO DE CAMERINOZ.MENDOZA, VERACRUZ.
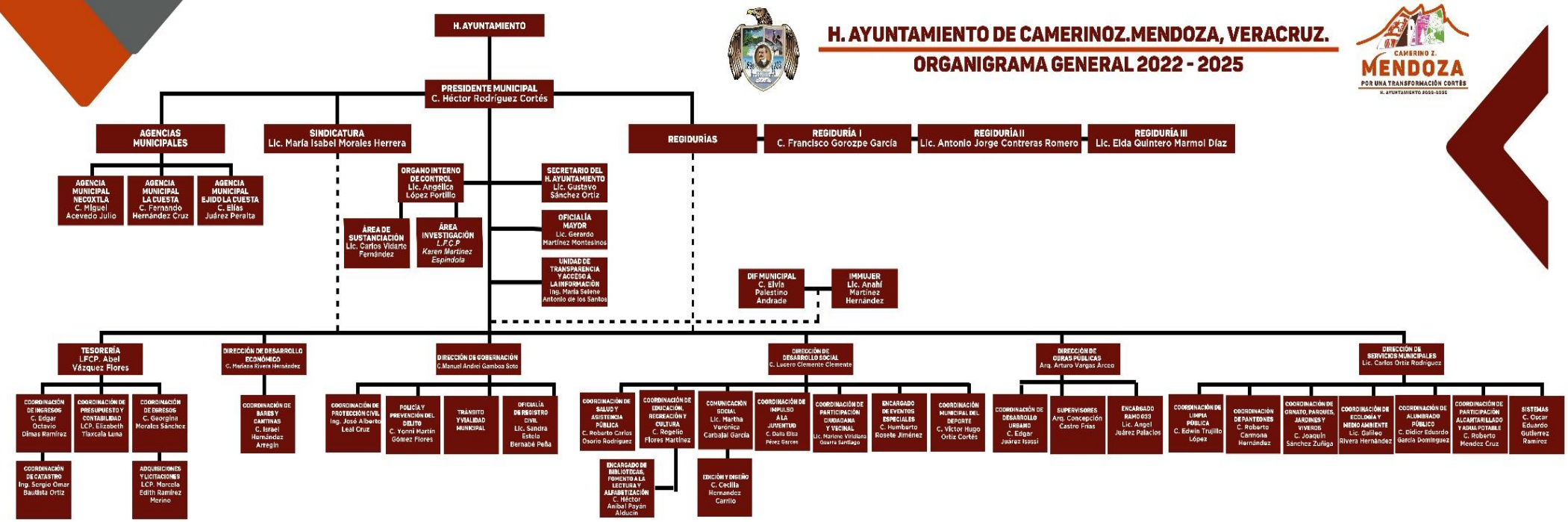
ORGANIGRAMA GENERAL 2022 - 2025